

ABELL
SURVEYING & MAPPING
DELAVER, WISCONSIN 53115
414-728-6737

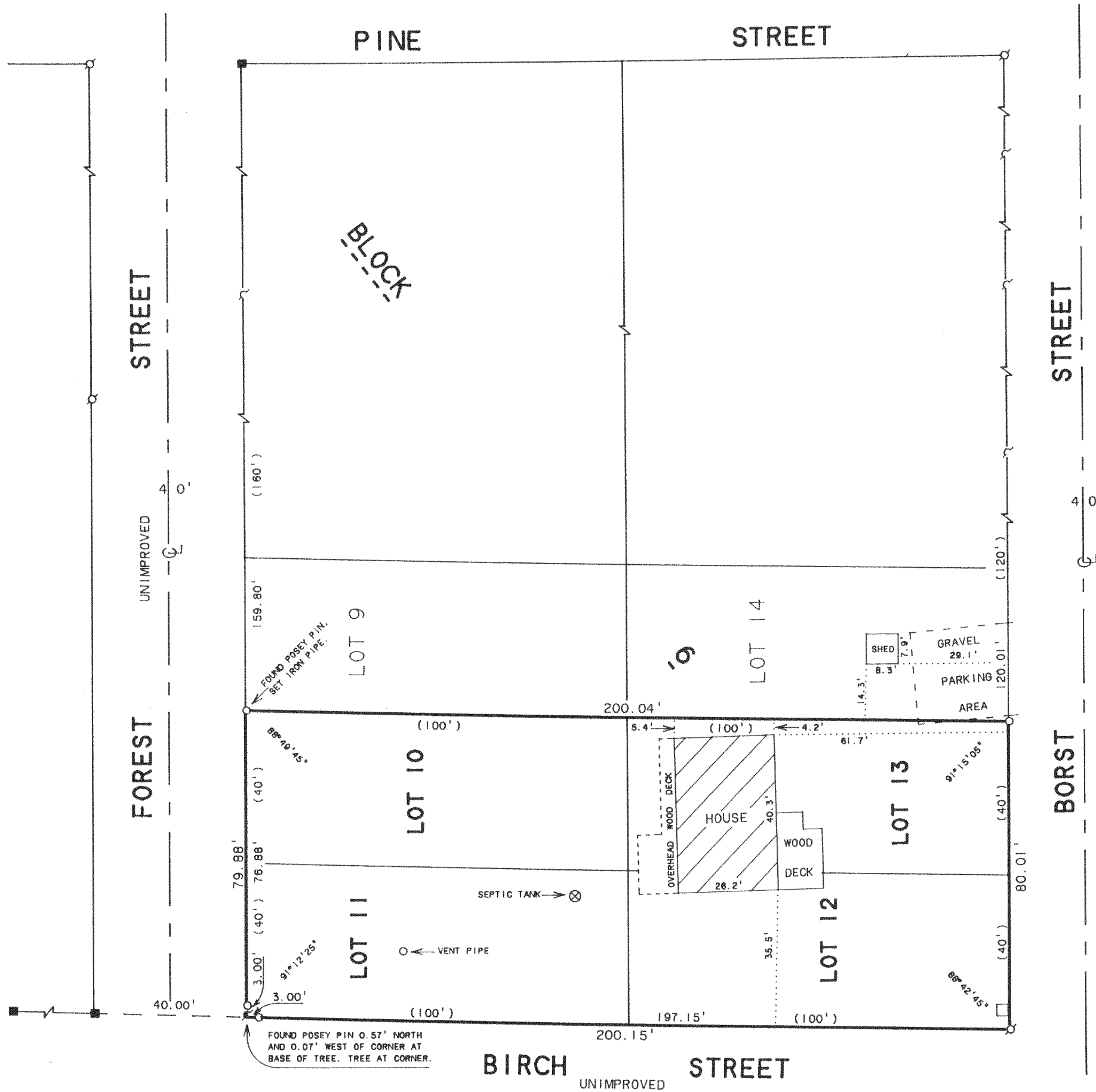

BIRCH STREET
UNIMPROVED

PLAT OF SURVEY OF

LOTS 10-13, BLOCK 6, FOREST BEACH SUBDIVISION,
LOCATED IN T3N, R15E, WALWORTH COUNTY, WISCONSIN.

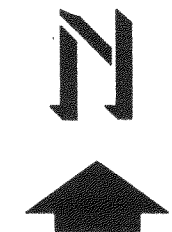
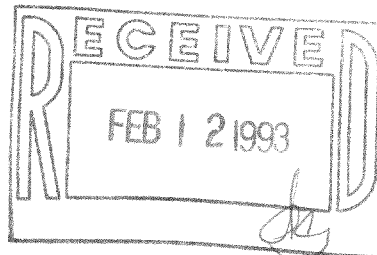

SCALE 1"=30'

LEGEND

- - IRON PIPE FOUND
- - CONCRETE MONUMENT FOUND
- ~ - POSEY PIN FOUND
- - IRON PIPE SET
- - UTILITY PED.
- () - RECORDED AS

ORDERED BY: ROY BROWN
N1980 LAKE DRIVE
WHITEWATER, WI 53190

I HEREBY CERTIFY THAT I HAVE SURVEYED THE ABOVE DESCRIBED PROPERTY AND THAT THE ABOVE MAP IS A TRUE REPRESENTATION THEREOF AND SHOWS THE SIZE AND LOCATION OF THE PROPERTY, ITS EXTERIOR BOUNDARIES, THE LOCATION OF ALL VISIBLE STRUCTURES AND DIMENSIONS OF ALL PRINCIPAL BUILDINGS THEREON, BOUNDARY FENCES, APPARENT EASEMENTS, ROADWAYS AND VISIBLE ENCROACHMENTS, IF ANY, TO THE BEST OF MY KNOWLEDGE AND BELIEF.

THIS SURVEY IS MADE FOR THE USE OF THE PRESENT OWNERS OF THE PROPERTY, AND ALSO THOSE WHO PURCHASE, MORTGAGE, OR GUARANTEE THE TITLE THERETO WITHIN ONE (1) YEAR FROM DATE HEREON.

David F. Abell

DAVID F. ABELL
WISCONSIN REGISTERED LAND SURVEYOR, S-1596

December 30, 1992

DATE JOB NUMBER - 92220
NOTE: THIS IS NOT A CERTIFIED COPY UNLESS SEALED.

CFB-39

315-372